

Patient report

Bio-Rad DATE: 10/09/2019
D-10 TIME: 11:12 PM
S/N: #DJ4I016123 Software version: 4.30-2
Sample ID: 10554886
Injection date 10/09/2019 08:48 PM
Injection #: 51 Method: HbA1c
Rack #: --- Rack position: 1

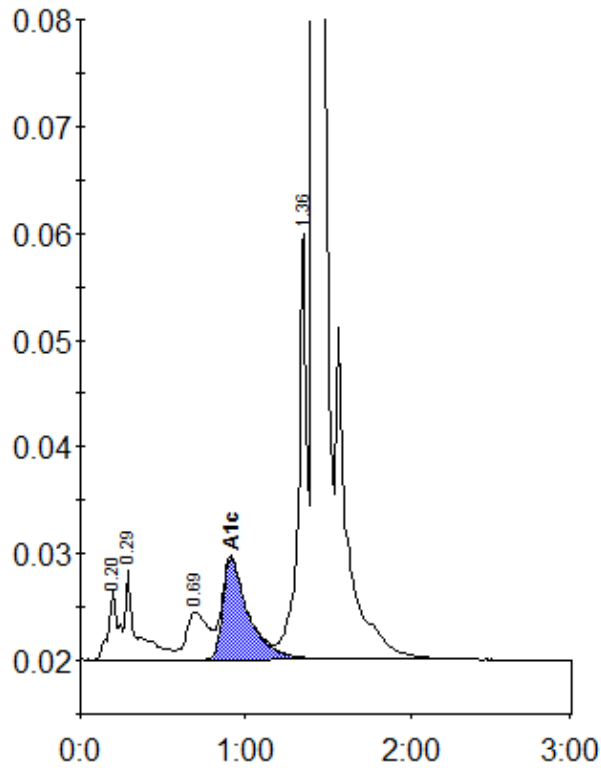

Peak table - ID: 10554886

Peak	R.time	Height	Area	Area %
A1a	0.20	6675	27556	1.1
A1b	0.29	8454	41019	1.7
LA1c/CHb-1	0.69	4464	40627	1.7
A1c	0.91	9468	102084	6.1
P3	1.36	39752	143566	5.9
A0	1.41	673140	2058857	85.3
Total Area:	2413710			

Concentration:	%
A1c	6.1